Jordaan Strand

Jourdan
Pierre
DoB unknown
1688 on **Berg China**

Marthe
Jeanne
DoB unknown
1688 on **Berg China**

Marthe Strand

Le Long Strand

Le Long
Isabeau (Elizabeth)
Moselle France
1736 Drakenstein

Jourdan
Jean
1660 Cabriere France
1699 Franschoek

Jourdan
Pierre Brother of Jean
Jourdan
1663 Cabriere France
28/10/1723
Franschoek

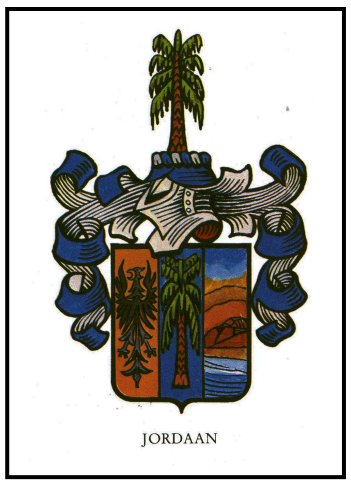

French Huguenot Berg China
1688

Jordaan
Jan
DoB
Married his cousin

Jordaan
Susanna
1703
Married her cousin

Jordaan Strand

Smallpox Epidemic
1713

VD Merwe Strand

Van Der Merwe
Elsie
11/12/1746
DoD unknown

Jordaan
Pieter
19/7/1733
DoD unknown

De Bruyn
Johannes (Jan)
16/4/1769 Tulbagh
DoD unknown

Jordaan
Gerrit
11/5/1764
DoD unknown

Coetzer
Susanna Elizabeth
18/9/1770
DoD unknown

Coetzer Strand

De Bruyn Strand

De Bruyn
Aletta Johanna Louisa Sophia
22/10/1804 Graaf-Reinet
20/7/1886

Jordaan
Louis Hosea
8/9/1795 Cape
24/8/1874 Kroonstad

Van Der Merwe
Gerrit (Gert) Schalk
5/8/1828 Craddock
22/10/1915

Great Trek
1830' – 1840'

Botha
Johannes Petrus
DoB
DoD

Jordaan
Gert Johannes
28/3/1821 Craddock
12/5/1912

Van Der Merwe
Maria Margaretha
5/8/1828 Craddock
22/10/1915

VD Merwe Strand

Botha Strand

Botha
Barbara Christina Jacoba
16/3/1872 Transvaal
4/4/1939 Pretoria

Jordaan
Schalk Dietloff Jacobus
12/10/1869 Smithfield
2/5/1916 Fort Victoria

Cloete
Joachim Jan Hendrik
30/3/1870 OFS
31/7/1936
Pilgrims Rest

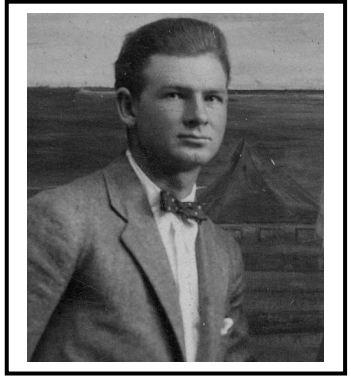

Anglo-Boer War
1899 - 1902

Jordaan
Johannes Petrus
16/11/1898
21/11/1948
Vereeniging

Cloete
Ethel Hendrina
25/1/1904 Cape Town
30/5/1994
Vereeniging

Cloete Strand

Turton Strand

Turton
Clarence Stanley
25/1/1921
Lindleyspoort
31/12/1973
Muldersdrif

Jordaan
Heather Kathleen
30/11/1928
Johannesburg